Change of Use Notification Procedure
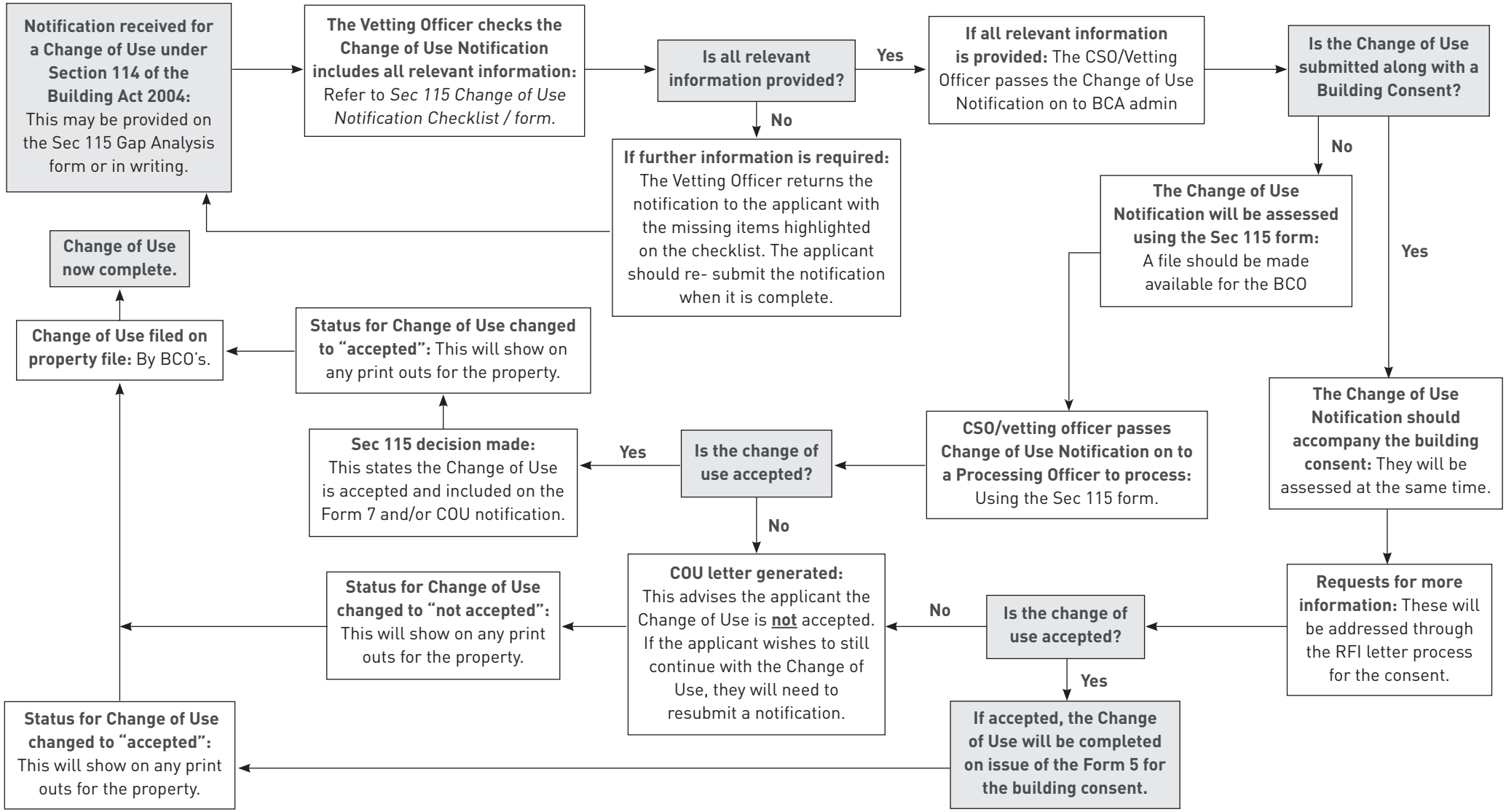
Procedure for assessing a Change of Use notification under Sections 114 & 115 of the Building Act 2004