

Mark mft mE
 OS V 50 7567 754 959.08 346 339.76
 ORIGIN: 1B 136 P28

FOR OTHER BUILDING TIES SEE
 FIELDNOTES

BEARING DATUM: GEODETIC 1949
 COORDINATE DATUM: GEODETIC 1949
 BLUEF CIRCUIT COORDINATES
 ORIGIN OBS SPOT 700 000mN 300 000mE

CLASS OF SURVEY : 1

Total Area

Comprised in

Murray Peter Fortune of Gore
 being a person entitled to practise as a Registered Surveyor.
 (a) The surveys to which this dataset relates are accurate, and were undertaken by me or under my direction in accordance with the Survey Act 1986 and the Survey Regulations 1998
 (b) This dataset is accurate, and has been created in accordance with that Act and those Regulations
 Dated at this day
 of 20 Signature

Field Book 7192, p. 171-173, Traverse Book 143, p. 714
 Reference Plans: DP 2807, 3177, 4733 & 15480, and
 SO 5973

Examined
 Approved for the purposes of Sec 167(1)
 Land Transfer Act 1952
 A. I. L. JOO
 Chief Surveyor

Deposited this day of 20.....
 for Registrar-General of Land
 DP 15482

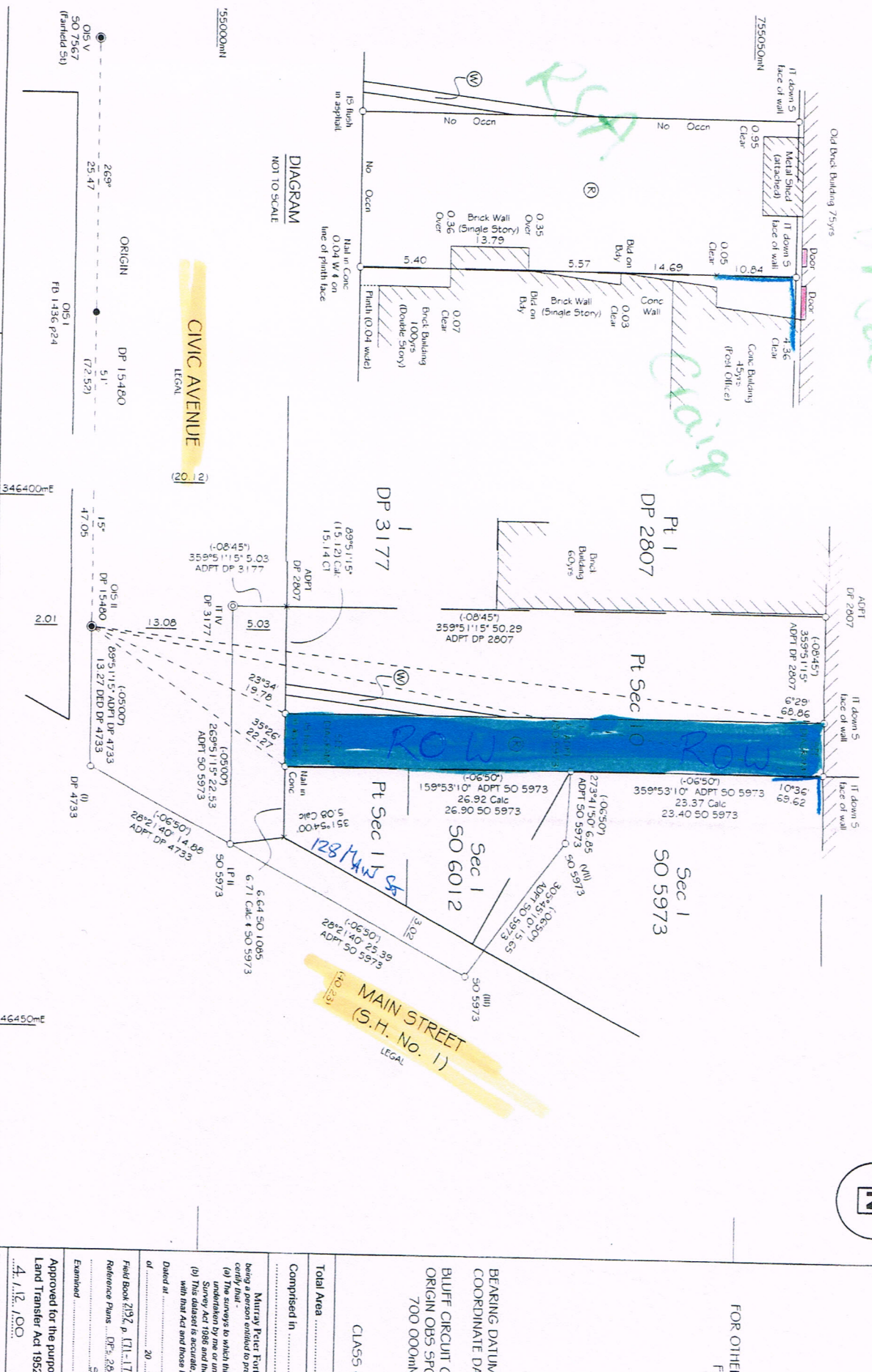

AND DISTRICT SOUTHLAND
 Survey Blk & Dist. LXI, HOKONUI SD

PLAN OF EASEMENTS OVER
 Pt SECTION 10, BLK VII, TOWN OF GORE

TERRITORIAL AUTHORITY GORE DISTRICT
 Surveyed by CLARK FORTUNE McDONALD & ASSOC
 Scale 1:400 Date OCTOBER, 2000

File
 Received
 Insurances: All risks